INDOFINE CHEMICAL COMPANY, INC.
121 Stryker Lane, Bldg. 30
Hillsborough, NJ 08844
chemical@indofinechemical.com
Phone: (908) 359-6778 Fax: (908) 359-1179

CERTIFICATE OF ANALYSIS

Catalog Number:	BIO-789
Product Name:	**EPIAMASTATIN HYDROCHLORIDE**
CAS Number:	[100992-59-4]
Chemical Formula:	$C_{21}H_{39}ClN_4O_8$
Molecular Weight:	511.01
Lot Number:	545336
Appearance:	White to off-white powder
Storage:	Store at -20°C
Purity(HPLC):	97.4%

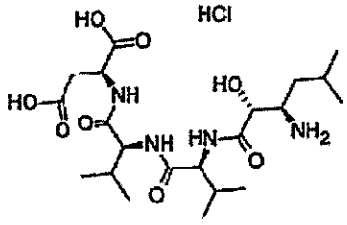

Prepared by:
Ramesh Mandadi
Ramesh Mandadi
Director of Operations

Reviewed and Approved by:
Sujata Moton
Sujata Moton
VP